

# Making Disciple & Transforming the Future of Children in North Sumatra

GPdI EKLESIA TJ KUBAH BATUBARA  
Communities - Medan



# Holistic Disciple Making Ecosystem

## Vision & Mission

### Vision

Komunitas berkembang di Sumatera Utara di mana anak-anak mencapai potensi penuh mereka dalam pendidikan, karakter, spiritualitas, dan kesehatan, keluarga-keluarga diperkuat, dan kasih Tuhan termanifestasi.

### Mission

Untuk mendorong perkembangan holistik pada anak-anak dan keluarga mereka di komunitas-komunitas kurang beruntung di Sumatera Utara dengan menyediakan pendidikan seimbang, dukungan gizi, panduan orang tua, dan bantuan keuangan, yang berakar dalam prinsip-prinsip Kristen.



# Introducing the Holistic Disciple Making Ecosystem Program

Target Group	Children aged 3 to 14 years from underprivileged communities
Frequency	Engagements daily or at least three times a week
Educational Approach	Utilizing Early Childhood Education (PAUD) and learning centers for children aged 6-14
Holistic Development Focusing on:	Education : Ensuring academic growth and development Character : Building strong moral values and ethics Spirituality : Nurturing spiritual growth and understanding Health : Promoting healthy lifestyles and well-being and providing additional nutrition for children facing malnutrition and undernutrition
Parental Guidance	Equipping parents with the necessary knowledge and skills for effective parenting in God's way
Financial Support	Providing assistance to families in need to create a stable environment for children's growth
Community Impact	Aiming for well-rounded development to build a thriving and Christ Centered community

# Community & Children We Support

Komunitas & Anak yang kami bina



COMMUNITIES

## GPDI EKLESIA BATUBARA - Medan

Total Anak

**47**

Total Guru

**5**



**28**

Anak Laki - laki



**19**

Anak Perempuan

PERLU GANTI GAMBAR!!

**GKKD Martubung,  
Medan**





# Demografi Anak

Yang kami layani di HDME Sumatera  
GPDI EKLESIA BATUBARA - Medan

# Demografi



## Karakter

Pemalu

3 ANAK

Suka berkelahi/membully

2 ANAK

Anak murid di komunitas GPDI Eklesia Batubara - Medan

# Demografi



Anak Murid di Komunitas GPDI Eklesia Batubara

## Pendidikan

Anak tertinggal di sekolah	9 ANAK
Belum bisa berhitung tulis sesuai umur	20 ANAK
Belum Bisa baca tulis sesuai umur	11 ANAK

## Sosial

Mengalami Kekerasan di rumah	4 ANAK
Tinggal dengan Kakek/Nenek/Paman/Bibi	2 ANAK
Orang Tua Bercerai	6 ANAK
Orang Tua Jarang di Rumah	11 ANAK

# Demografi



Suasana Belajar di komunitas GPDI Eklesia Batubara

## Ekonomi

Orang Tua tidak memiliki pekerjaan tetap



29 ANAK

## Kesehatan

Mengalami Sakit yang membutuhkan operasi



1 ANAK

Anak bergizi kurang dan buruk

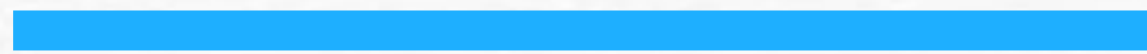

9 ANAK



# What We Support?

Apa yang Kita Dukung





NORTH SUMATERA COMMUNITY

# Children Support

Balance Education

Character Development

Spirituality

Health Support



# Health Support

- Balance Education
- Character Development
- Spirituality
- Health Support**



Edukasi Mencuci Tangan



Pemberian Obat Cacing & Perbaikan Gizi



Pemberian Obat Kutu Rambut



Pelayanan Potong Rambut Gratis

# Teacher Development

Teacher Training Program

Ensure The Highest Quality of Teaching

Program Pelatihan “Superteacher” untuk guru – guru pengajar



# Teacher Training Program

Teacher Training Program

Ensure The Highest Quality of Teaching

Testimonials from Teachers

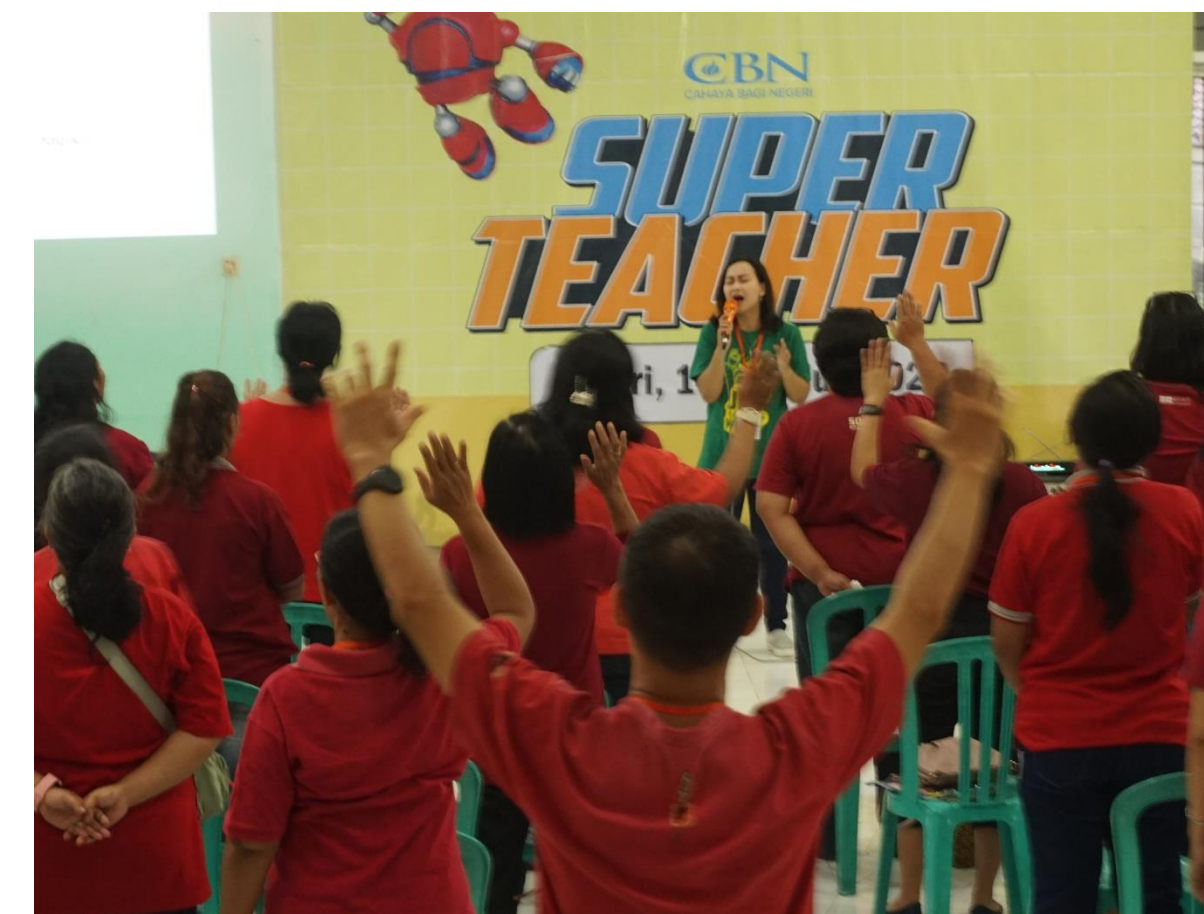

Suasana di retreat Pelayan Anak “Superteacher”

# Ensure The Highest Quality of Teaching

Teacher Training Program

Ensure The Highest Quality of Teaching

Testimonials from Teachers



# Support For Parents

Parents Discipleship

Livelihood Program

Testimonials

Keluarga Devi Panus Penerima bantuan  
Livelihood Pertanian



# Discipleship program for parents

**Parents  
Discipleship**

Livelihood Prgram

Testimonials



Penyuluhan parenting yang baik kepada orang tua murid dalam komunitas



## Introduction of the livelihood program for needy parents

Parents Discipleship

Livelihood Program

Testimonials



Hasil Panen Tomat dari komunitas GPMI Eirene

# How You Can Help

Bagaimana Anda  
Bisa Mendukung



# Adopt / Sponsor a Community only for \$670/month

## Yearly Budget

Description	Rupiah/Year	USD/Year
Investment of Facilities and Teaching Materials	22.000.000,-	1.467
Investment of Salaries & Teacher Development	88.000.000,-	5.867
Investment of Discipleship & Parent Training	6.000.000,-	400
Administration	4.000.000,-	267
<b>TOTAL YEARLY INVESTMENT</b>	<b>120.000.000,-</b>	<b>8.000</b>
<b>MONTHLY INVESTMENT</b>	<b>10.000.000,-</b>	<b>670</b>

## Yes, I Want to Support Holistic Disciple Making Ecosystem Program in Sumatera

Please fill out the form below to make your donation :

**Name** :

**Phone No (WA)** :

**Email** :

**Community you want to support (Optional)** :

### Amount

**\$ 670** / Month **or** **\$ 8040** / Year

**\$ 335** / Month **or** **\$ 4020** / Year

**\$ 225** / Month **or** **\$ 2700** / Year

**Other Amount**  
**\$** \_\_\_\_\_ / Month **or** **\$** \_\_\_\_\_ / Year

### Payment Method

**Check**  
Mail to : CBN, -997 Centerville Turnpike Virginia Beach, VA 23465  
Note : For CBN Indonesia, Holistic Dicile Making Ecosystem

**Credit Card**  
Visit : [donasi.jawaban.com](http://donasi.jawaban.com)

*For more Information please contact*

**Fiefie Ng - +1 (646) 943 9071**  
**Nely Hergendi - +62 811861310**

# THANK YOU

---



**GBI Life Springs**



**GSRI Sukarende**



**GPMI Eirene**



**GPdI Eklesia**



**GBI Bukit Hermon**



**Gereja Pantekosta Belawan**



**GKKD Martubung**



**GBT KAO Sumber Mufakat**



**GKKD Sidikalang**

9 Communities  
In North of Sumatera